Lack Group Traffic Pty Ltd
2/13 Stanton Rd,
Seven Hills NSW 2147
P: 1300-205-579
email: lgp@lackgroup.com.au

NOT TO SCALE

NORTH

TCP BEST VIEWED WHEN PRINTED IN A3

Client:	JW Land	Date Revised:	Description of Revision:
Location:	Northbourne Ave t, Lyneham ACT 2602, Australia	Rev 1:	
Description:	Stop Slow - Site Entry	Rev 2:	
Plan Number:	2021-1760	Rev 3:	
Date Drawn:	12.08.2021	Rev 4:	
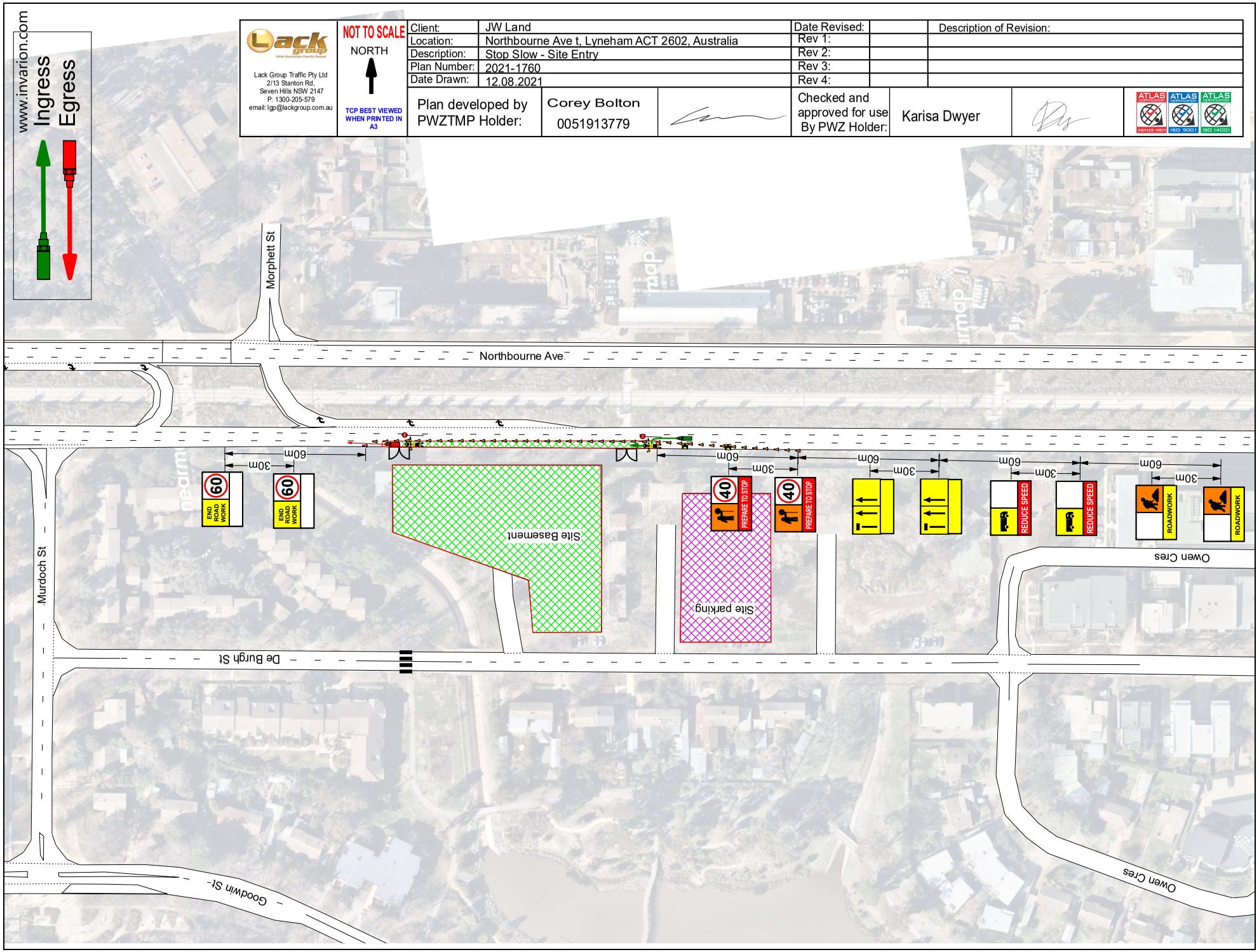
Plan developed by PWZTMP Holder:	Corey Bolton 0051913779		Checked and approved for use By PWZ Holder:	Karisa Dwyer